

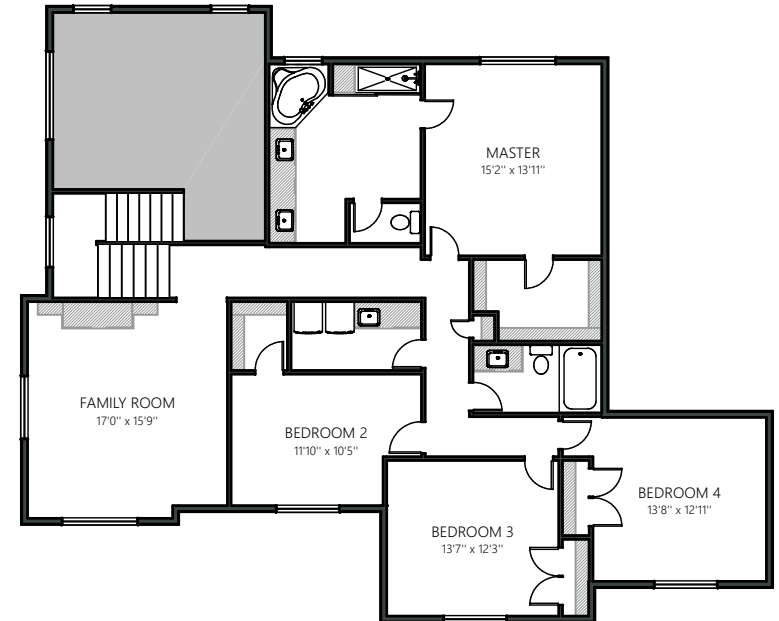

Jonathan Popowich - Realtor
Remax iRealty Innovations
 403 404 0300
 admin@popowichgroup.com
 www.PopowichRealEstate.com

22 Wexford Cres SW - 10.31.2017
Main - 1,576.75 sq.ft/ 146.48 M2
Upper - 1,807.39 sq.ft/ 167.91 M2
RMS Area - 3,384.14 sq.ft/ 314.39 M2
Basement - 1,387.97 sq.ft/ 128.94 M2
Total - 4,772.11 sq.ft/ 443.33 M2

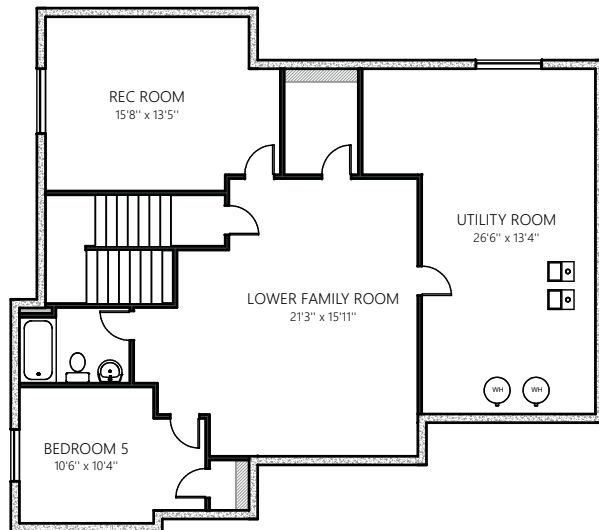
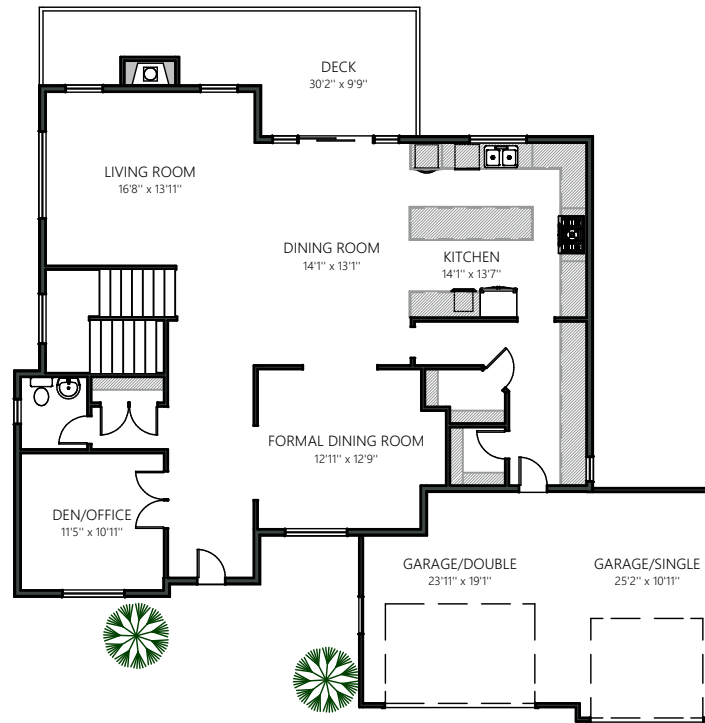

PHOTOGRAPHY | HD VIDEO TOURS | MEASURING & FLOOR PLANS | VIRTUAL STAGING

Measurements are insured and are based on local guidelines.

This floor plan is an illustration based on the measurements taken and existing structures of the property.

It is intended to be used only by the purchaser of the transaction.

