



02.06.2020 - 31 Westbluff Ridge

Main - 1,755.61 sq.ft/ 163.10 M2

Upper - 1,418.15 sq.ft/ 131.75 M2

Basement - 1,576.92 sq.ft/ 146.50 M2

RMS Area - 3,173.76 sq.ft/ 294.85 M2

Total With Below Grade - 4,750.68 sq.ft/ 441.35 M2

Jonathan Popowich - Realtor

Remax iRealty Innovations

(403) 404 0300

admin@popowichgroup.com

www.PopowichRealEstate.com

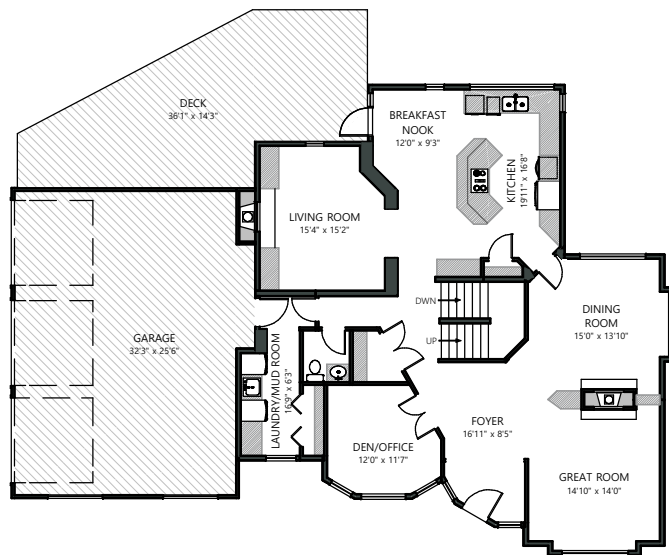

MAIN

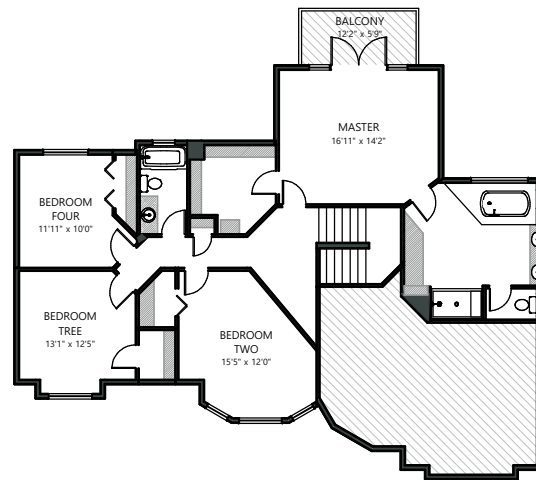

UPPER

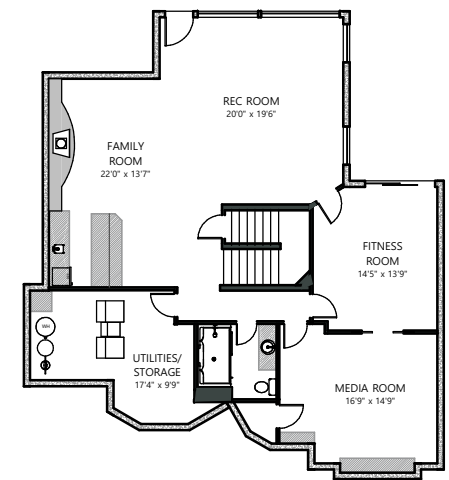

BASEMENT

PHOTOGRAPHY | HD VIDEO TOURS | MEASURING & FLOOR PLANS | VIRTUAL STAGING

Measurements are insured and are based on local guidelines.

This floor plan is an illustration based on the measurements taken and existing structures of the property.

It is intended to be used only by the purchaser of the transaction.

SONAR  VISUAL