

Main Building: Total Exterior Area Above Grade 3674.70 sq ft

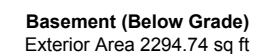

31067 Elbow River Dr, Calgary, AB

Main Floor Exterior Area 1807.88 sq ft
Interior Area 1703.73 sq ft
Excluded Area 1722.72 sq ft

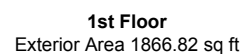
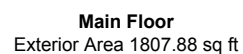
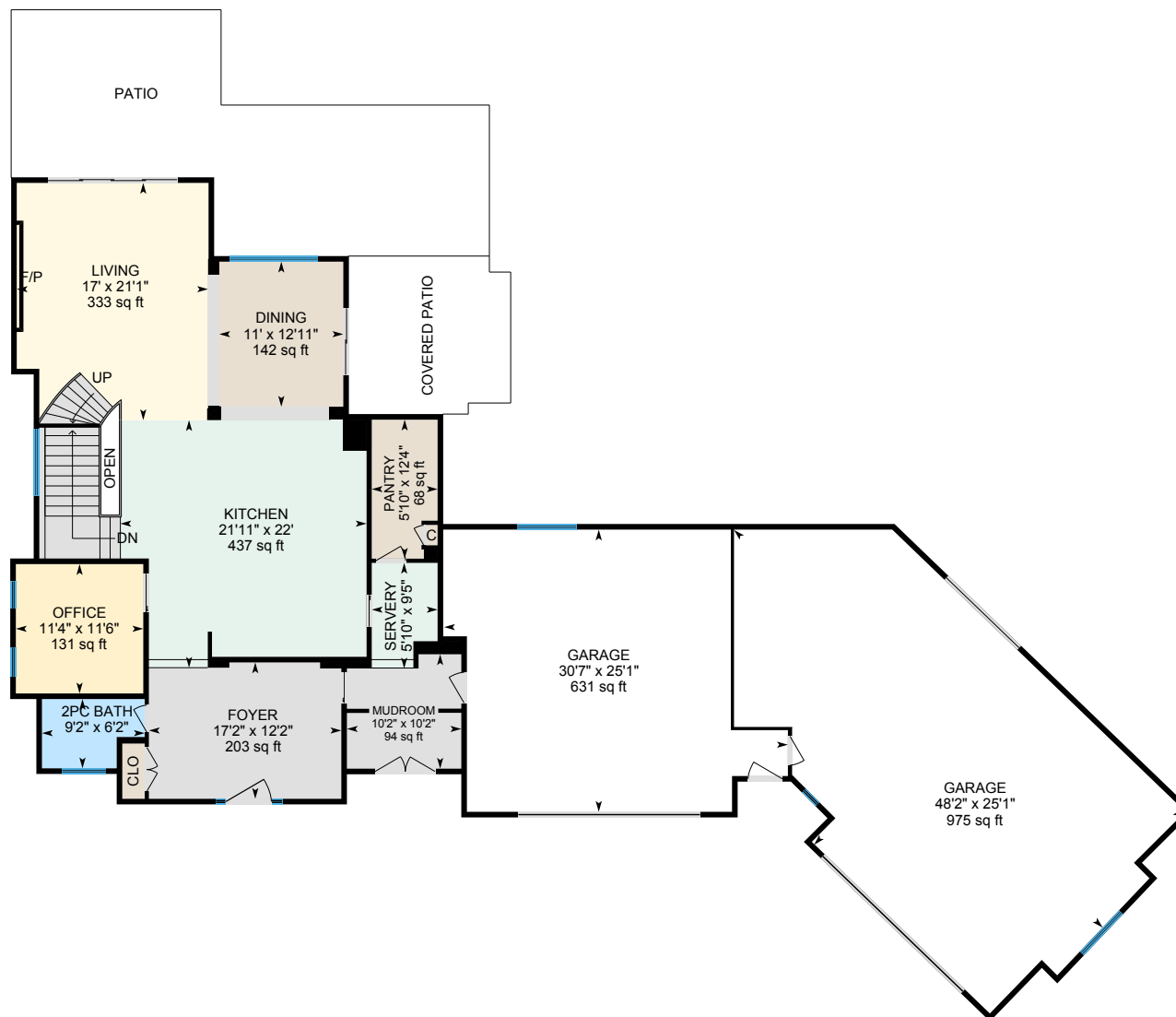

0 8 16
ft

PREPARED: 2023/10/23



31067 Elbow River Dr, Calgary, AB

1st Floor Exterior Area 1866.82 sq ft
Interior Area 1738.72 sq ft
Excluded Area 394.86 sq ft



0 4 8
ft

PREPARED: 2023/10/23



31067 Elbow River Dr, Calgary, AB

Basement (Below Grade) Exterior Area 2294.74 sq ft
Interior Area 2167.20 sq ft

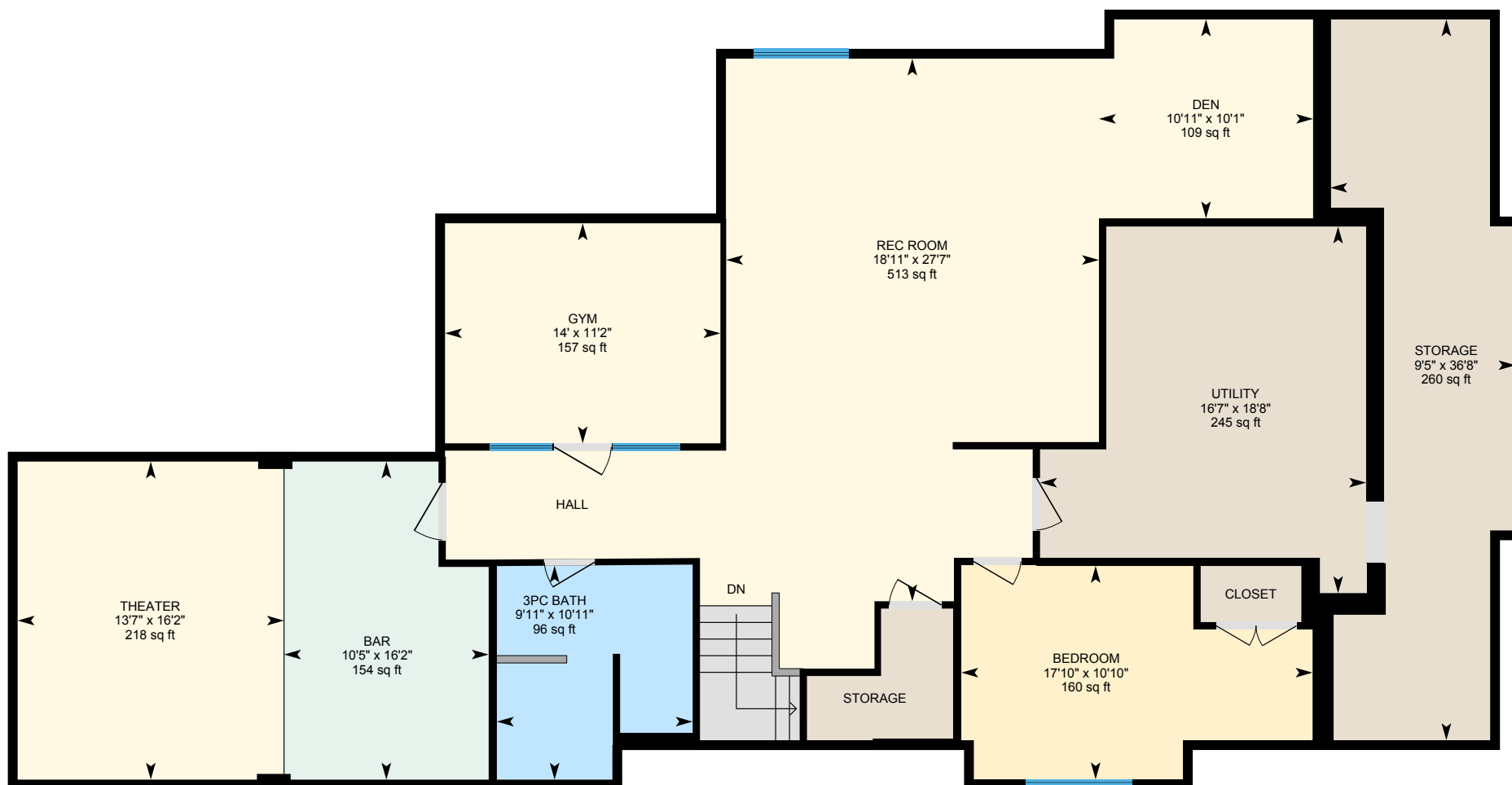

0 3 6
ft

PREPARED: 2023/10/23



White regions are excluded from total floor area in iGUIDE floor plans. All room dimensions and floor areas must be considered approximate and are subject to independent verification.

31067 Elbow River Dr, Calgary, AB

Property Details

Room Measurements

Only major rooms are listed. Some listed rooms may be excluded from total interior floor area (e.g. garage). Room dimensions are largest length and width; parts of room may be smaller. Room area is not always equal to product of length and width.

Main Building

MAIN FLOOR

2pc Bath: 6'2" x 9'2" | 49 sq ft
Dining: 12'11" x 11' | 142 sq ft
Foyer: 12'2" x 17'2" | 203 sq ft
Garage: 25'1" x 30'7" | 631 sq ft
Garage: 25'1" x 48'2" | 975 sq ft
Kitchen: 22' x 21'11" | 437 sq ft
Living: 21'1" x 17' | 333 sq ft
Mudroom: 10'2" x 10'2" | 94 sq ft
Office: 11'6" x 11'4" | 131 sq ft
Pantry: 12'4" x 5'10" | 68 sq ft
Server: 9'5" x 5'10"

1ST FLOOR

3pc Bath: 5' x 8'5" | 42 sq ft
4pc Ensuite: 4'11" x 8' | 40 sq ft
4pc Ensuite: 5' x 8'1" | 40 sq ft
5pc Ensuite: 19'7" x 15'6" | 186 sq ft
Bedroom: 14'9" x 12'1" | 166 sq ft
Bedroom: 14'6" x 12' | 163 sq ft
Bedroom: 14'5" x 12' | 162 sq ft
Laundry: 11'2" x 8' | 74 sq ft
Primary: 17'5" x 13'9" | 219 sq ft
Wic: 8'8" x 10'11" | 95 sq ft

BASEMENT

3pc Bath: 9'11" x 10'11" | 96 sq ft

Floor Area Information

Floor areas include footprint area of interior walls. All displayed floor areas are rounded to two decimal places. Total area is computed before rounding and may not equal to sum of displayed floor areas.

Main Building

MAIN FLOOR

Interior Area: 1703.73 sq ft
Excluded Area: 1722.72 sq ft
Perimeter Wall Thickness: 6.5 in
Exterior Area: 1807.88 sq ft

1ST FLOOR

Interior Area: 1738.72 sq ft
Excluded Area: 394.86 sq ft
Perimeter Wall Thickness: 6.5 in
Exterior Area: 1866.82 sq ft

BASEMENT (Below Grade)

Interior Area: 2167.20 sq ft
Perimeter Wall Thickness: 6.5 in
Exterior Area: 2294.74 sq ft

Total Above Grade Floor Area, Main Building

Interior Area: 3442.45 sq ft
Excluded Area: 2117.58 sq ft
Exterior Area: 3674.70 sq ft

31067 Elbow River Dr, Calgary, AB

Property Details

Room Measurements

Bar: 10'5" x 16'2" | 154 sq ft
Bedroom: 17'10" x 10'10" | 160 sq ft
Den: 10'11" x 10'1" | 109 sq ft
Gym: 14' x 11'2" | 157 sq ft
Rec Room: 18'11" x 27'7" | 513 sq ft
Storage: 9'5" x 36'8" | 260 sq ft
Theater: 13'7" x 16'2" | 218 sq ft
Utility: 16'7" x 18'8" | 245 sq ft

Floor Area Information

Customer Name: Popowich & Company
Customer Company: EXP Realty
Prepared: Oct 23, 2023

Jonathan Popowich
eXp Realty

31067 Elbow River Dr, Calgary, AB

iGUIDE Method of Measurement

Definitions

Interior Area is a per floor calculation, made by measuring to the inside surface of the exterior walls. The footprint of all interior walls and staircases is typically included.

Excluded Area is a sum of the area of all rooms (measured to the inside surface of room walls) that are excluded from the Interior Area for a floor and the footprint of corresponding walls. Prescribed area exclusions can vary from region to region. Examples of exclusions are spaces open to below, garages, cold cellars, crawl and reduced height spaces.

Exterior Wall Footprint is the sum of the estimated area of the perimeter wall segments bounding both Interior and Excluded Areas.

Exterior Area is a per floor calculation, made by measuring to the outside surface of the exterior walls and is represented by the sum of the Interior Area and the Exterior Wall Footprint.

Grade is the ground level at the perimeter of the exterior finished surface of a house. A floor is considered to be above grade if its floor level is everywhere above grade.

Total Interior Area is the sum of all Interior Areas.

Total Excluded Area is the sum of all Excluded Areas.

Total Exterior Area is the sum of all Exterior Areas.

Finished Area is a per floor calculation made by adding all enclosed areas in a house that are suitable for year-round use based upon their location, embodying walls, floors, and ceilings and which are similar to the rest of the house. Footprint of walls is attributed to finished area only when the walls are bounding finished areas.

Unfinished Area is a per floor calculation made by adding all enclosed areas that do not meet the criteria for Finished Area. Exceptions are outdoor and non-walkable areas, for example porches or areas open to below. Footprint of walls is attributed to unfinished area only when the walls are exclusively bounding unfinished areas.

Notes

For exterior walls that are adjacent to the outside of the property, where typically only the interior side has measurement data, an estimation of the exterior wall thickness (as directly measured at the property) is used to calculate its footprint. Considerations are not made for varying wall thickness along the perimeter.

Disclaimer

All dimensions and floor areas must be considered approximate and are subject to independent verification.

PDF Floor Plans

A. RECA RMS 2017: Color is used to indicate all included areas. Excluded and not reported areas are shown in white. Walls are always shown in black.

B. ANSI Z765 2021: Color is used to indicate all finished areas. Unfinished and not reported areas are shown in white. Walls are always shown in black.

More Information About the Standards

A. RECA RMS 2017: <https://www.reca.ca/licensees-learners/tools-resources/residential-measurement-standard>

B. ANSI Z765 2021: <https://www.homeinnovation.com/z765>

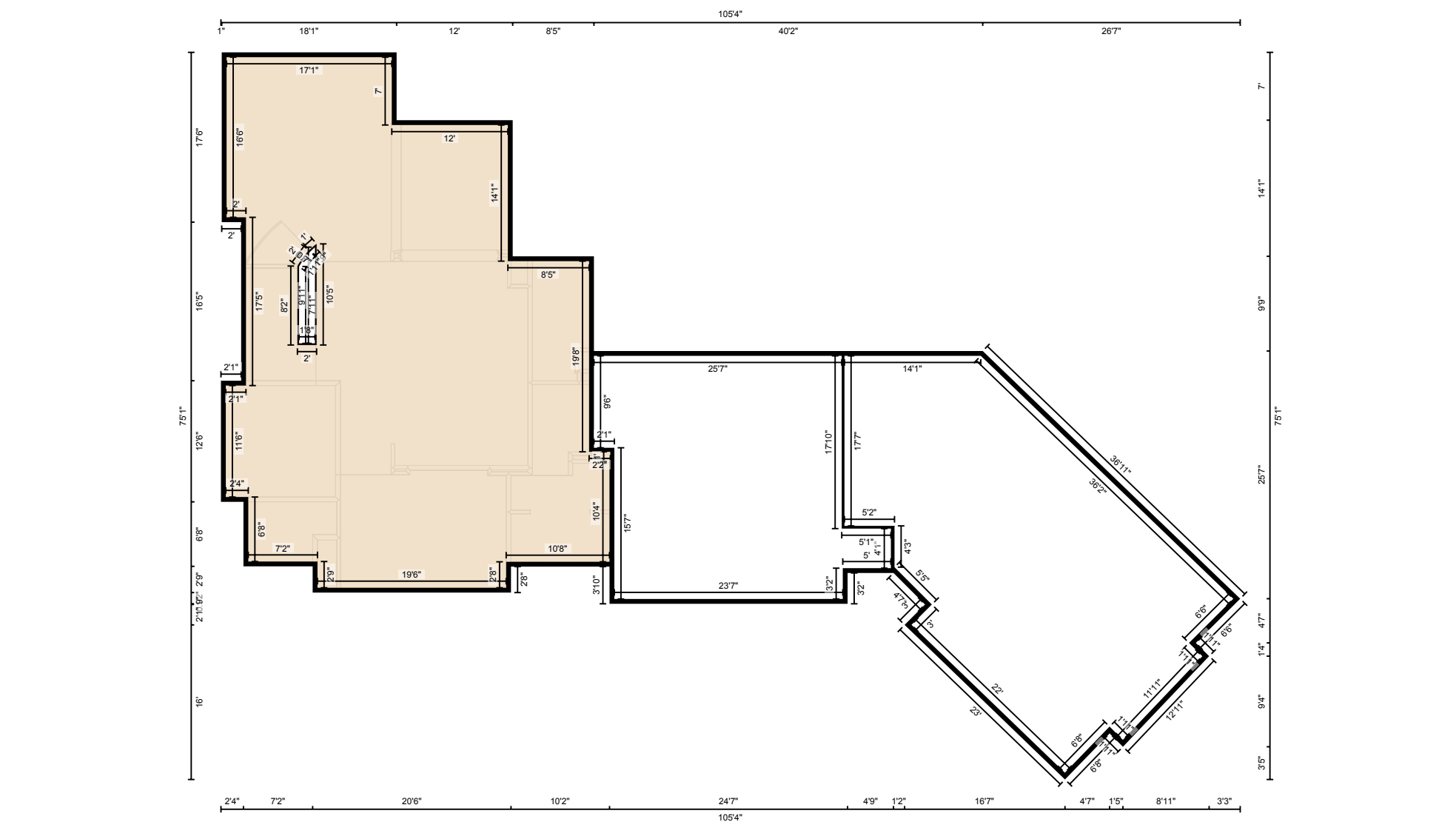

31067 Elbow River Dr, Calgary, AB

Measurement Diagram for: 1st Floor

Exterior Wall Thickness: 6.5 in

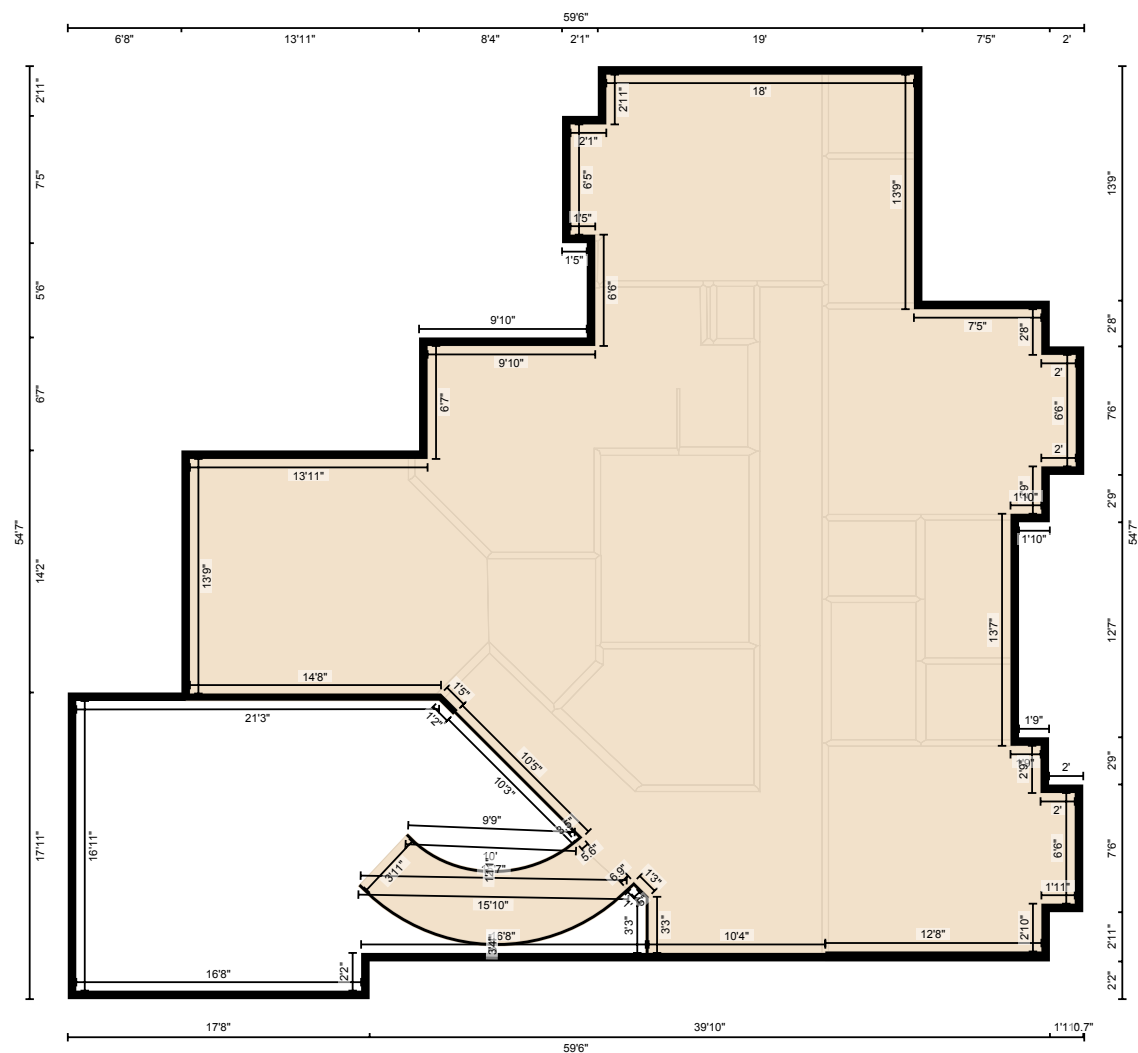

PREPARED: 2023/10/23

White regions are excluded from total floor area in iGUIDE floor plans. All room dimensions and floor areas must be considered approximate and are subject to independent verification.

31067 Elbow River Dr, Calgary, AB

Measurement Diagram for: Basement

Exterior Wall Thickness: 6.5 in

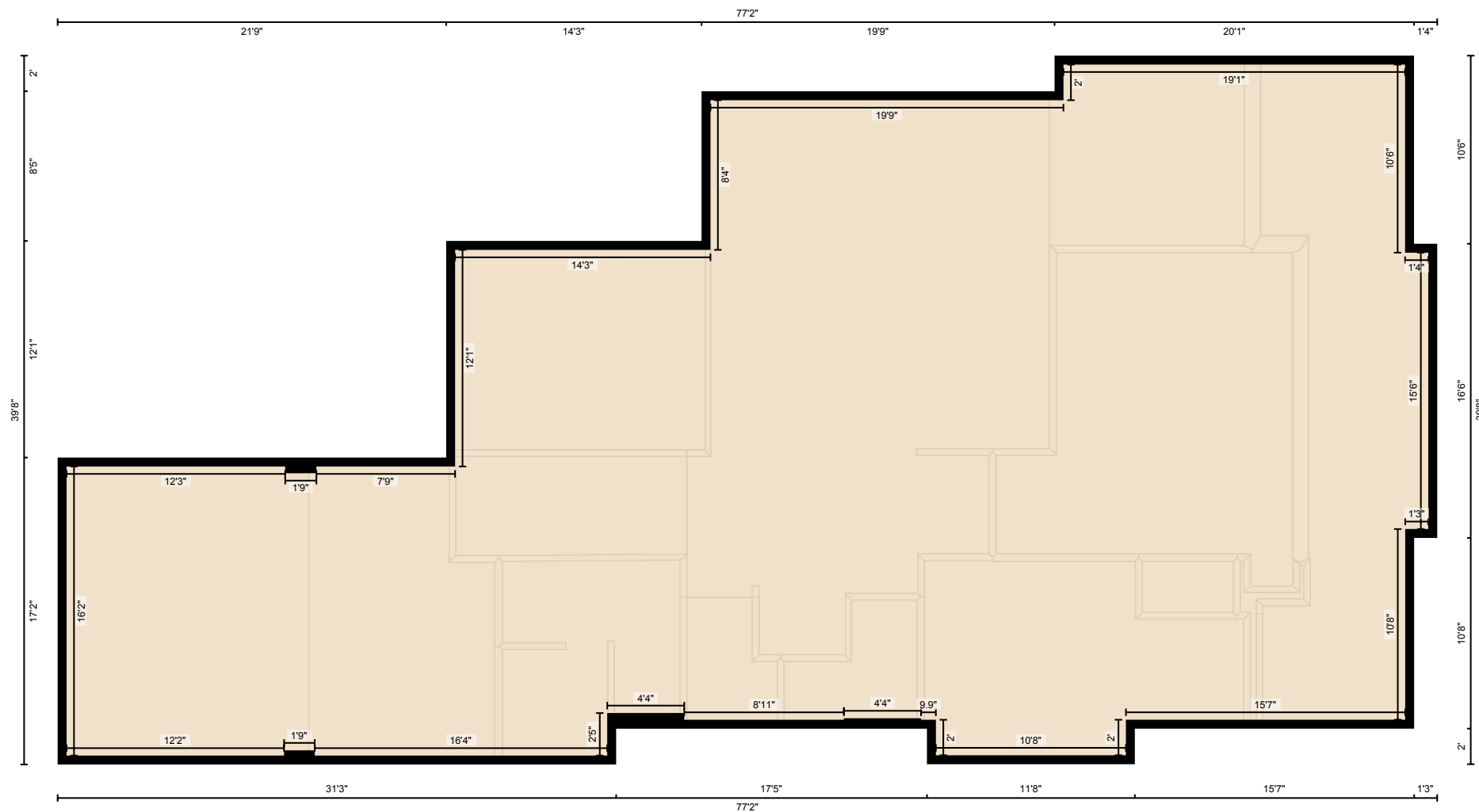

PREPARED: 2023/10/23

White regions are excluded from total floor area in iGUIDE floor plans. All room dimensions and floor areas must be considered approximate and are subject to independent verification.